

WHERE ARE THE FLOWERS?

(I've Dreamed About)

Roland Parry
Helen Parry

1 *Con moto* 2 3 4 *mf a tempo*

Where are the

Rit.

mp

5 6 7

flowers I've dreamed a bout Where are the

trees and the morn- ing dew? Is our

home to be made in a Wil- der- ness,

15

16

17

18

af- ter our fair Nau- voo--?

19

20

21

22

Where are the flowers! Where are the

23

24

25

26

27

trees?

Is this our land of pro-mise?

28

29

30

31

32

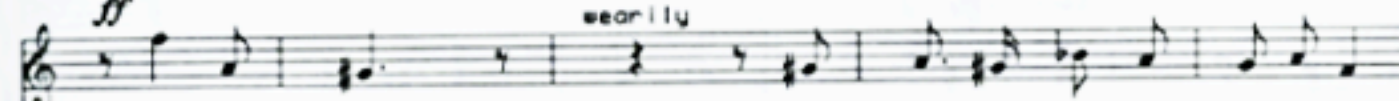

Say not so.

For weak and wear-y as I am,

f with conviction

//

I'd ra-ther go a thou- sand miles far-ther than re-

tearfully

main here

on this sad for- sak- en plain!

segue