

THEN SHALL THE DESERT BLOSSOM

Roland Parry
Helen Parry

♩ = 68

4

blo- som as a rose, and na- ture be sub- dued by wil- ling

6

toil- Fields shall grow fer- tile,

8

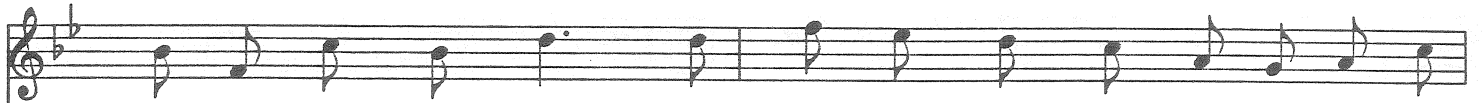

Bar- ren plains shall yield, and moun- tain streams give drink to burn- ing

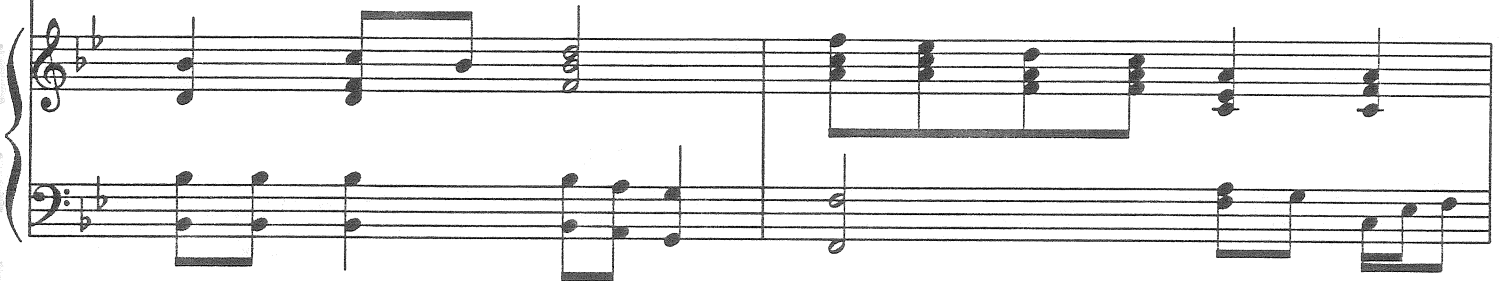
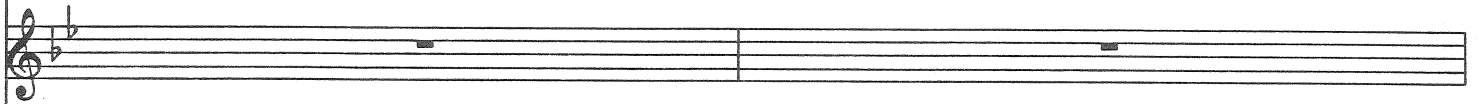
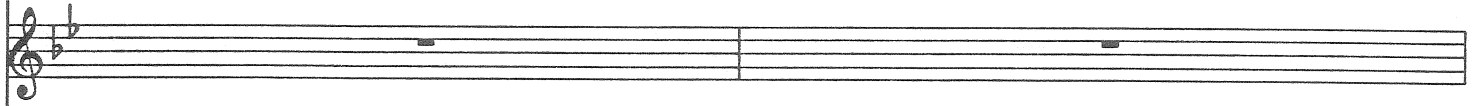

10

soil- From this dull sod, a tem- ple to our God,

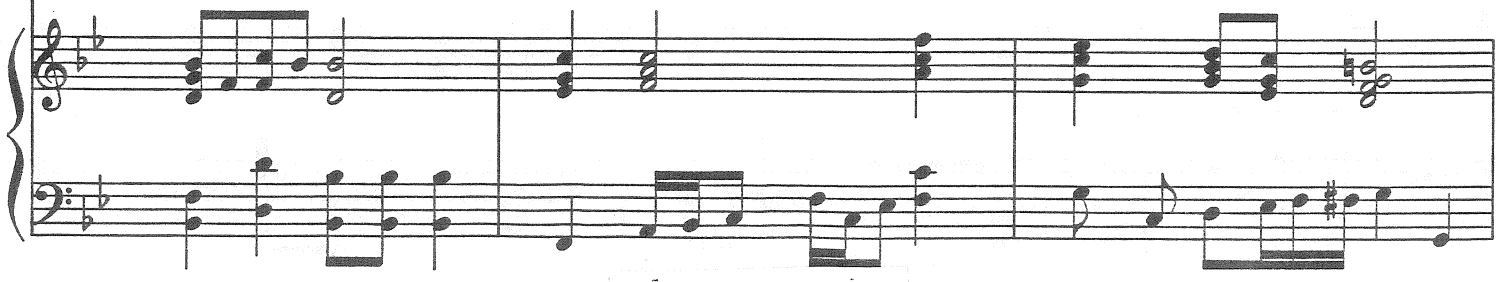

13

carved from the gra- nite of hills--

15

Then shall the de- sert blos- som as a rose a

Rit.
